

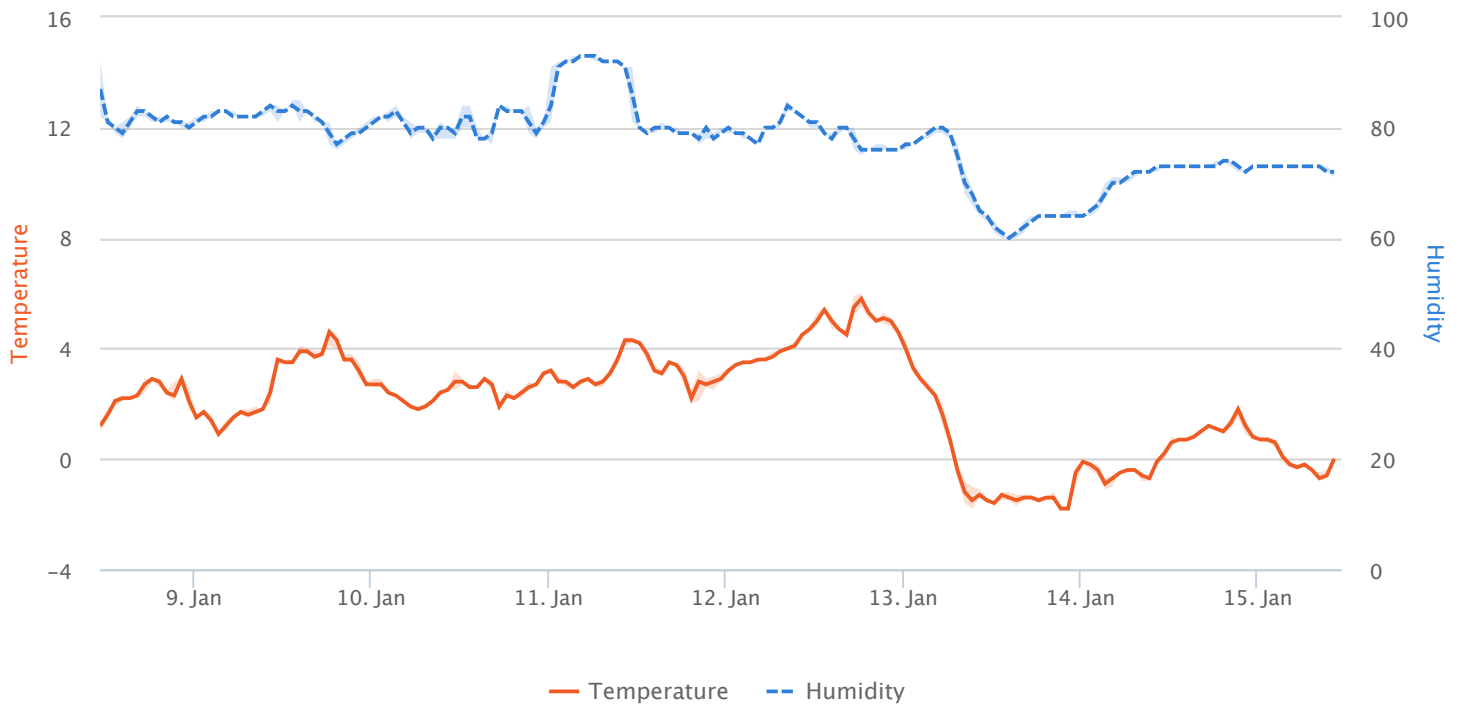

Künstliche Welten: Balcony

Report period 08.01.16 11:20 - 15.01.16 11:20



| DEVICE INFO | | | |
|----------------|-------------------|-------------------|----------|
| GATEWAY NAME | Künstliche Welten | GATEWAY SERIAL | 1000bd7e |
| SENSOR NAME | Balcony | SENSOR SERIAL | 2001b1ae |
| NETWORK STATUS | Online | DISCONNECTED DATE | N/A |

| AGGREGATED DATA | MINIMUM | MAXIMUM | AVERAGE |
|-----------------|--------------------------|-----------------------|---------|
| TEMPERATURE | -1.9 °C @ 13.01.16 22:50 | 6 °C @ 12.01.16 18:38 | 2 °C |
| HUMIDITY | 60 % @ 13.01.16 15:32 | 93 % @ 11.01.16 06:07 | 78 % |

| REPORT GENERATED BY | GENERATED DATE | PERIOD START | PERIOD END |
|----------------------|----------------|----------------|----------------|
| Martin Koch Andersen | 15.01.16 11:16 | 08.01.16 11:20 | 15.01.16 11:20 |

Künstliche Welten: Balcony (digital)

Report period 08.01.16 11:20 - 15.01.16 11:20

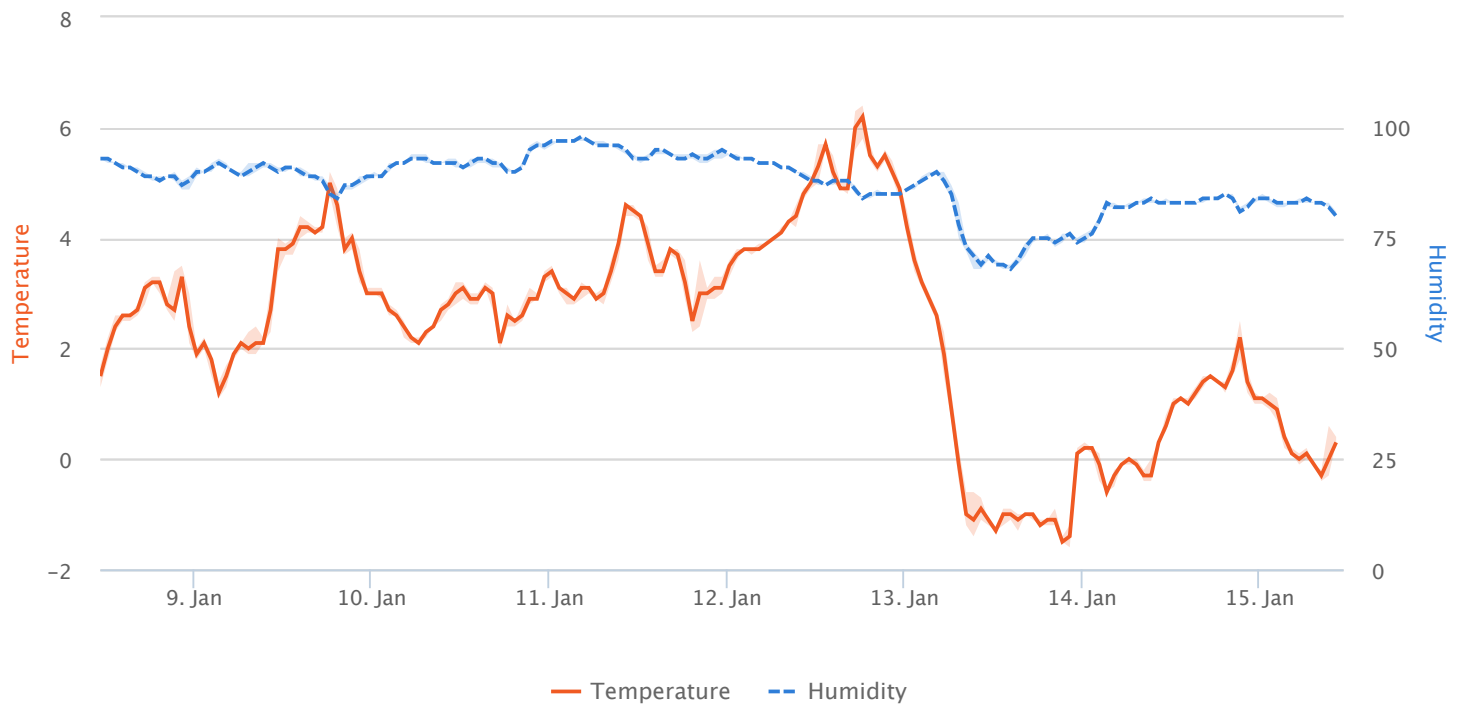

| DEVICE INFO | | | |
|----------------|-------------------|-------------------|----------|
| GATEWAY NAME | Künstliche Welten | GATEWAY SERIAL | 1000bd7e |
| SENSOR NAME | Balcony (digital) | SENSOR SERIAL | 20030053 |
| NETWORK STATUS | Online | DISCONNECTED DATE | N/A |

| AGGREGATED DATA | MINIMUM | MAXIMUM | AVERAGE |
|-----------------|--------------------------|-------------------------|---------|
| TEMPERATURE | -1.6 °C @ 13.01.16 22:43 | 6.4 °C @ 12.01.16 18:42 | 2.3 °C |
| HUMIDITY | 68 % @ 13.01.16 14:28 | 98 % @ 11.01.16 04:57 | 87 % |

| REPORT GENERATED BY | GENERATED DATE | PERIOD START | PERIOD END |
|----------------------|----------------|----------------|----------------|
| Martin Koch Andersen | 15.01.16 11:16 | 08.01.16 11:20 | 15.01.16 11:20 |

Künstliche Welten: Living room

Report period 08.01.16 11:20 - 15.01.16 11:20

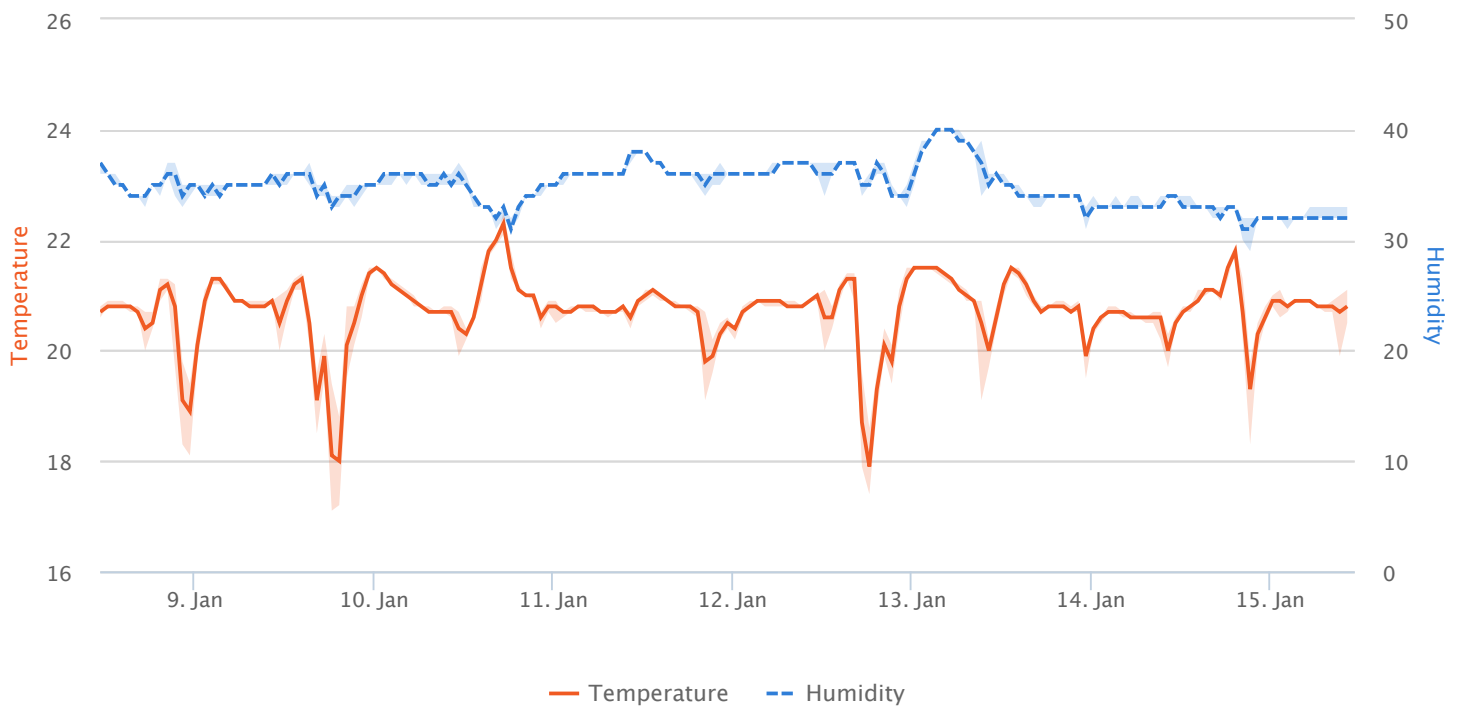

| DEVICE INFO | | | |
|----------------|-------------------|-------------------|----------|
| GATEWAY NAME | Künstliche Welten | GATEWAY SERIAL | 1000bd7e |
| SENSOR NAME | Living room | SENSOR SERIAL | 200018c7 |
| NETWORK STATUS | Online | DISCONNECTED DATE | N/A |

| AGGREGATED DATA | MINIMUM | MAXIMUM | AVERAGE |
|-----------------|--------------------------|--------------------------|---------|
| TEMPERATURE | 17.1 °C @ 09.01.16 19:08 | 22.5 °C @ 10.01.16 17:54 | 20.7 °C |
| HUMIDITY | 29 % @ 14.01.16 21:30 | 40 % @ 13.01.16 04:58 | 35 % |

| REPORT GENERATED BY | GENERATED DATE | PERIOD START | PERIOD END |
|----------------------|----------------|----------------|----------------|
| Martin Koch Andersen | 15.01.16 11:16 | 08.01.16 11:20 | 15.01.16 11:20 |

Künstliche Welten: Revox

Report period 08.01.16 11:20 - 15.01.16 11:20

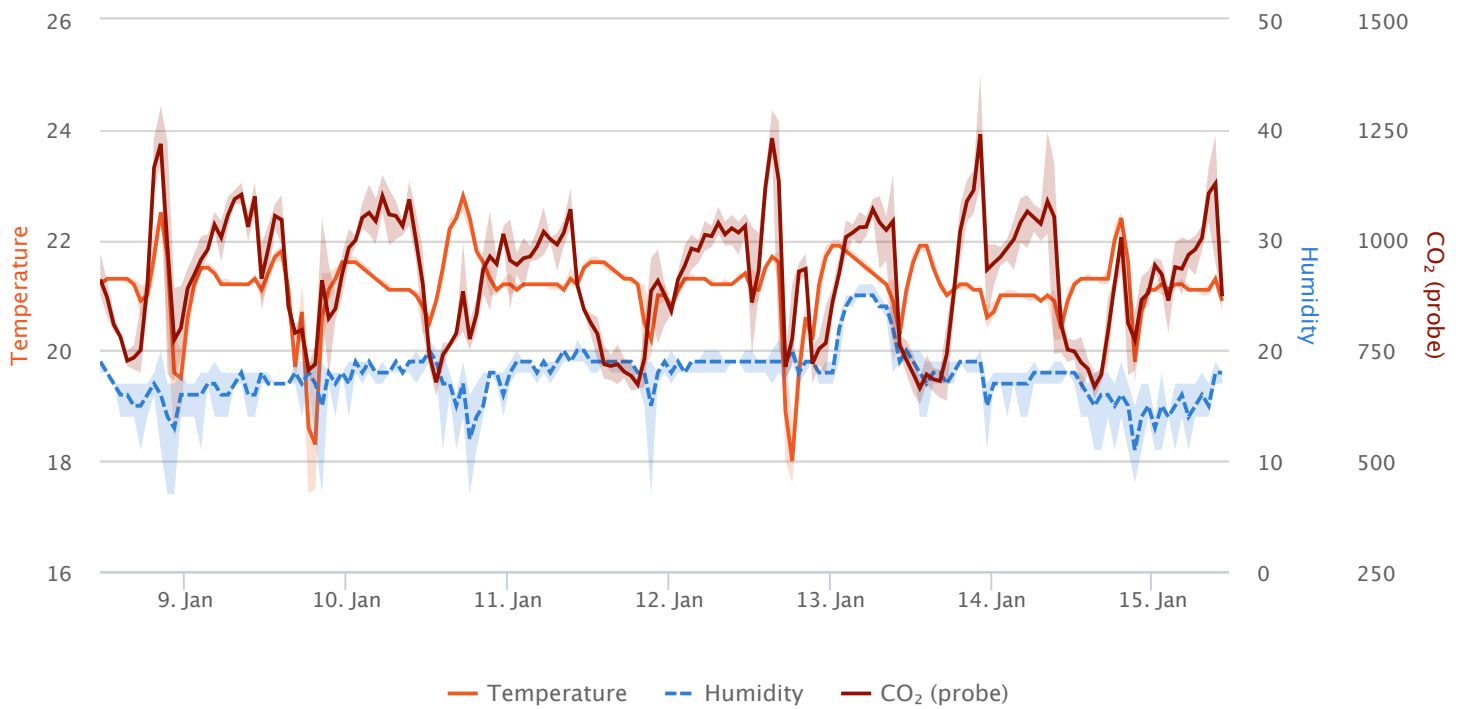

| DEVICE INFO | | | |
|----------------|-------------------|-------------------|----------|
| GATEWAY NAME | Künstliche Welten | GATEWAY SERIAL | 1000bd7e |
| SENSOR NAME | Revox | SENSOR SERIAL | 2001e4b3 |
| NETWORK STATUS | Online | DISCONNECTED DATE | N/A |

| AGGREGATED DATA | MINIMUM | MAXIMUM | AVERAGE |
|-------------------------|--------------------------|---------------------------|---------|
| TEMPERATURE | 17.4 °C @ 09.01.16 19:12 | 22.9 °C @ 10.01.16 18:18 | 21.2 °C |
| HUMIDITY | 7 % @ 10.01.16 18:33 | 26 % @ 13.01.16 06:28 | 18 % |
| CO ₂ (PROBE) | 628 ppm @ 13.01.16 14:10 | 1374 ppm @ 13.01.16 23:07 | 917 ppm |

| REPORT GENERATED BY | GENERATED DATE | PERIOD START | PERIOD END |
|----------------------|----------------|----------------|----------------|
| Martin Koch Andersen | 15.01.16 11:16 | 08.01.16 11:20 | 15.01.16 11:20 |

Künstliche Welten: Bedroom

Report period 08.01.16 11:20 - 15.01.16 11:20

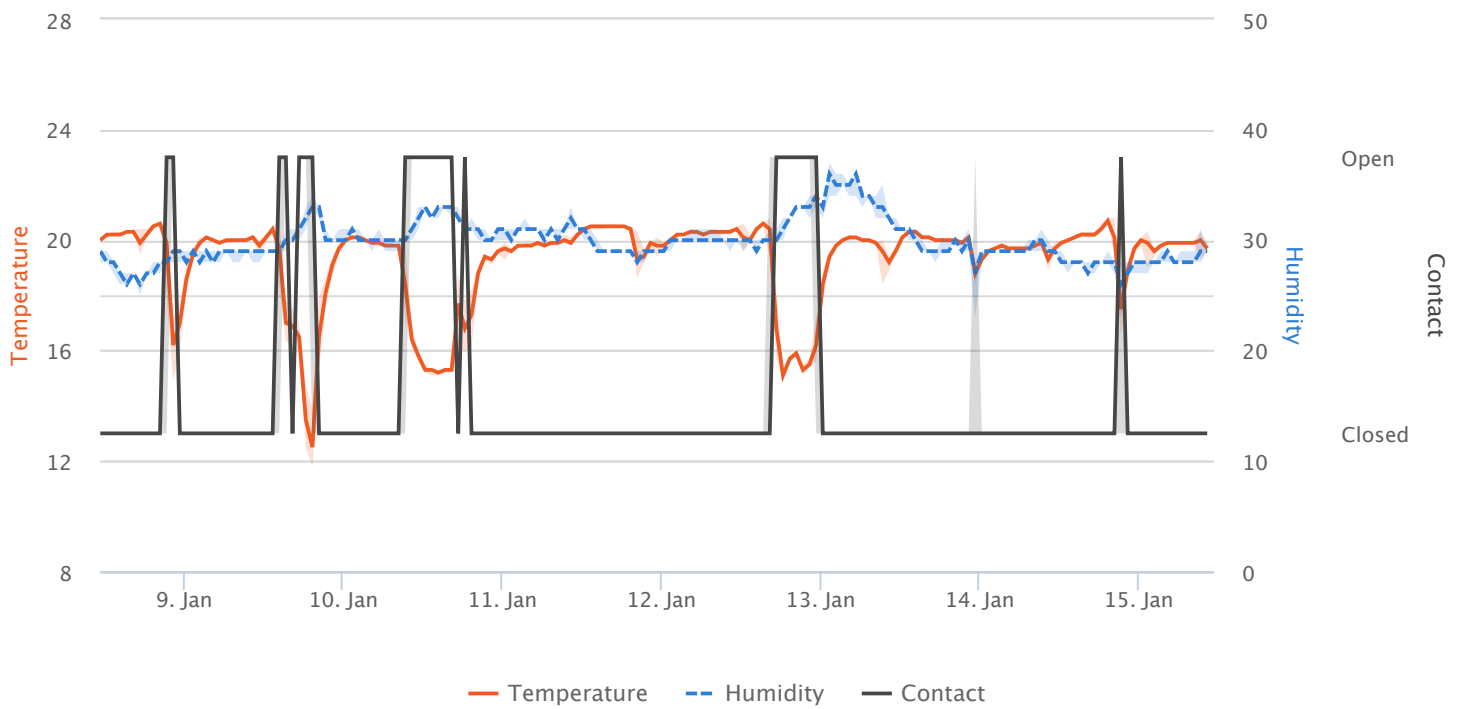

| DEVICE INFO | | | |
|----------------|-------------------|-------------------|----------|
| GATEWAY NAME | Künstliche Welten | GATEWAY SERIAL | 1000bd7e |
| SENSOR NAME | Bedroom | SENSOR SERIAL | 20002bda |
| NETWORK STATUS | Online | DISCONNECTED DATE | N/A |

| AGGREGATED DATA | MINIMUM | MAXIMUM | AVERAGE |
|-----------------|--------------------------|--------------------------|---------|
| TEMPERATURE | 11.8 °C @ 09.01.16 19:57 | 20.8 °C @ 14.01.16 20:21 | 19.3 °C |
| HUMIDITY | 23 % @ 13.01.16 23:24 | 37 % @ 13.01.16 01:28 | 30 % |
| CONTACT | Closed @ 15.01.16 11:03 | Open @ 14.01.16 21:36 | Open |

| REPORT GENERATED BY | GENERATED DATE | PERIOD START | PERIOD END |
|----------------------|----------------|----------------|----------------|
| Martin Koch Andersen | 15.01.16 11:16 | 08.01.16 11:20 | 15.01.16 11:20 |

Künstliche Welten: Utility room

Report period 08.01.16 11:20 - 15.01.16 11:20

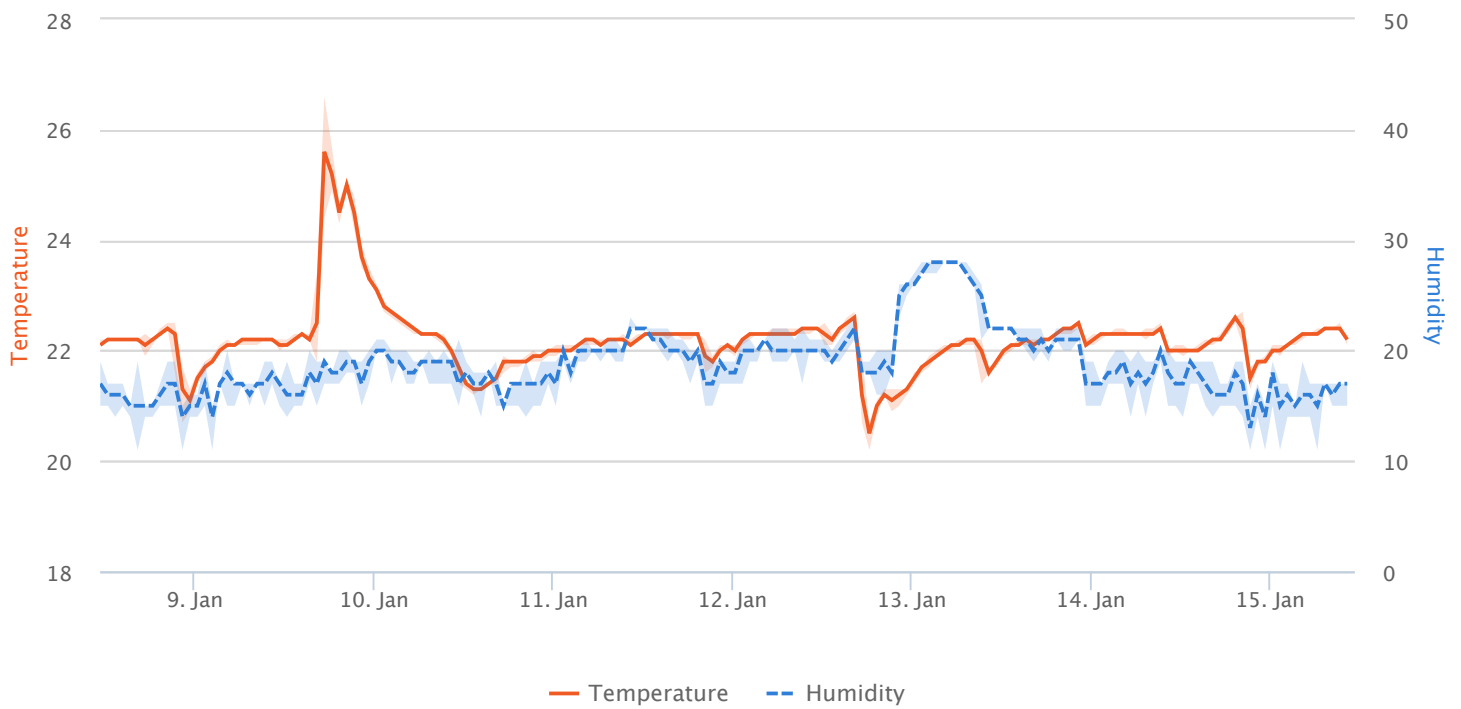

| DEVICE INFO | | | |
|----------------|-------------------|-------------------|----------|
| GATEWAY NAME | Künstliche Welten | GATEWAY SERIAL | 1000bd7e |
| SENSOR NAME | Utility room | SENSOR SERIAL | 20015171 |
| NETWORK STATUS | Online | DISCONNECTED DATE | N/A |

| AGGREGATED DATA | MINIMUM | MAXIMUM | AVERAGE |
|-----------------|--------------------------|--------------------------|---------|
| TEMPERATURE | 20.2 °C @ 12.01.16 18:42 | 26.6 °C @ 09.01.16 18:14 | 22.2 °C |
| HUMIDITY | 11 % @ 15.01.16 06:41 | 28 % @ 13.01.16 04:42 | 19 % |

| REPORT GENERATED BY | GENERATED DATE | PERIOD START | PERIOD END |
|----------------------|----------------|----------------|----------------|
| Martin Koch Andersen | 15.01.16 11:16 | 08.01.16 11:20 | 15.01.16 11:20 |

Künstliche Welten: Bathroom

Report period 08.01.16 11:20 - 15.01.16 11:20

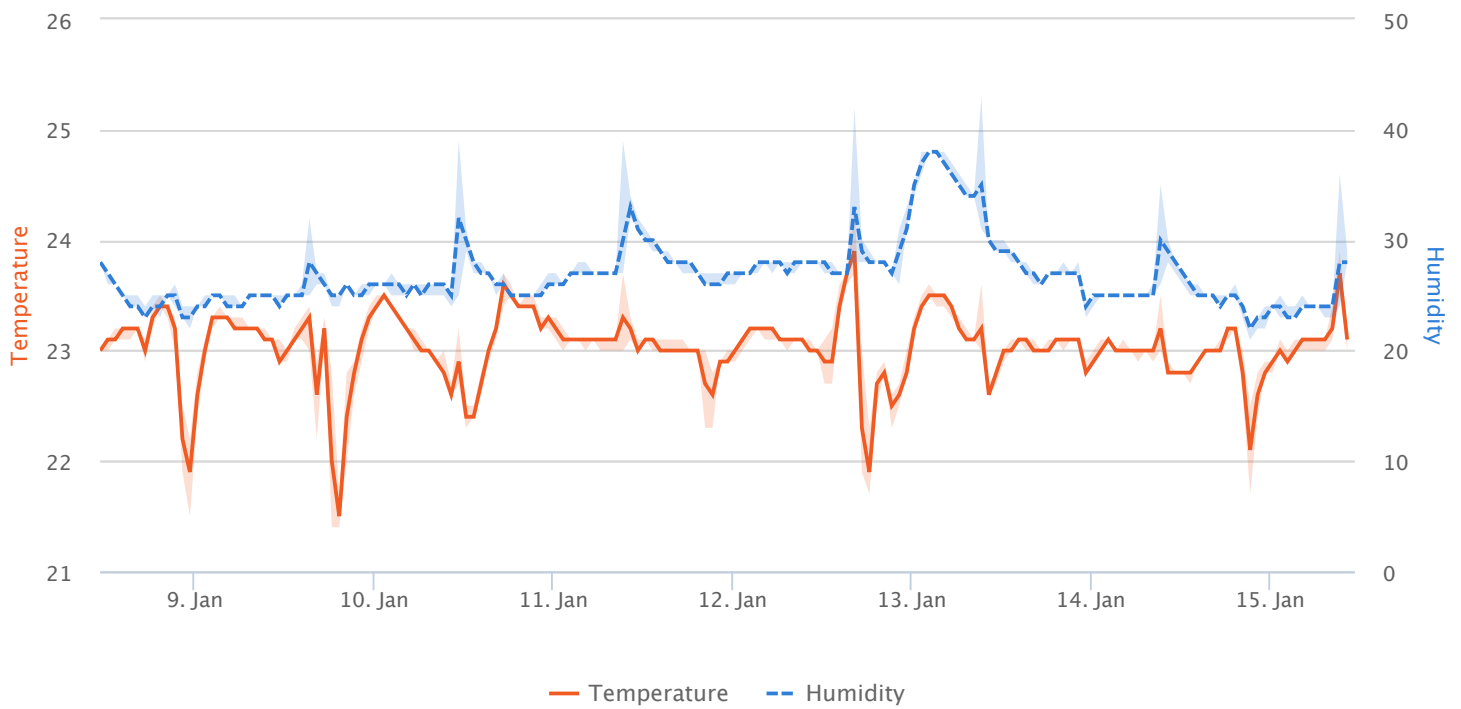

| DEVICE INFO | | | |
|----------------|-------------------|-------------------|----------|
| GATEWAY NAME | Künstliche Welten | GATEWAY SERIAL | 1000bd7e |
| SENSOR NAME | Bathroom | SENSOR SERIAL | 200116c7 |
| NETWORK STATUS | Online | DISCONNECTED DATE | N/A |

| AGGREGATED DATA | MINIMUM | MAXIMUM | AVERAGE |
|-----------------|--------------------------|--------------------------|---------|
| TEMPERATURE | 21.4 °C @ 09.01.16 19:26 | 24.3 °C @ 12.01.16 17:03 | 23 °C |
| HUMIDITY | 21 % @ 14.01.16 21:35 | 43 % @ 13.01.16 09:53 | 27 % |

| REPORT GENERATED BY | GENERATED DATE | PERIOD START | PERIOD END |
|----------------------|----------------|----------------|----------------|
| Martin Koch Andersen | 15.01.16 11:16 | 08.01.16 11:20 | 15.01.16 11:20 |